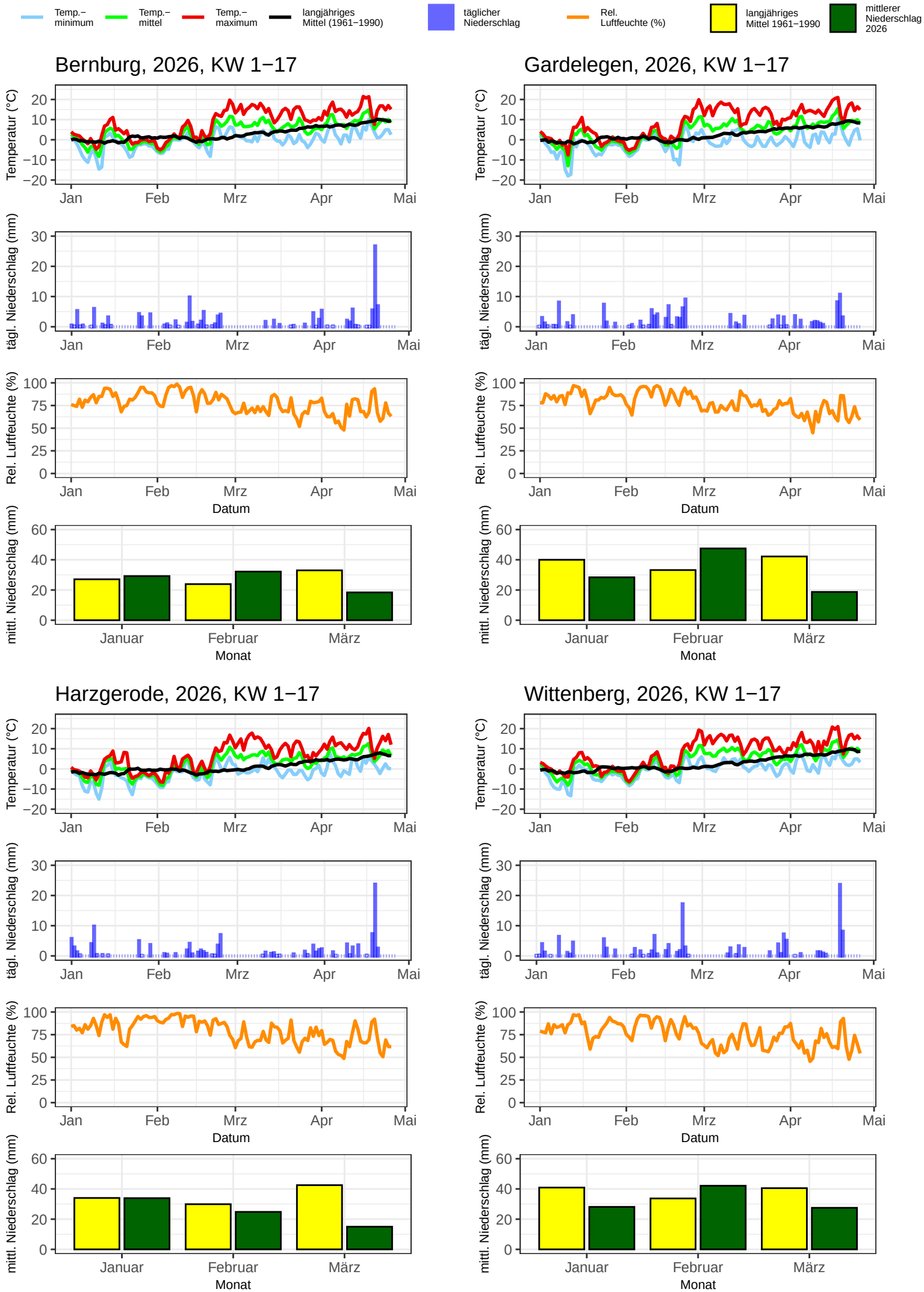

Quelle: Deutscher Wetterdienst, 2026